Sunderland Hornpipe

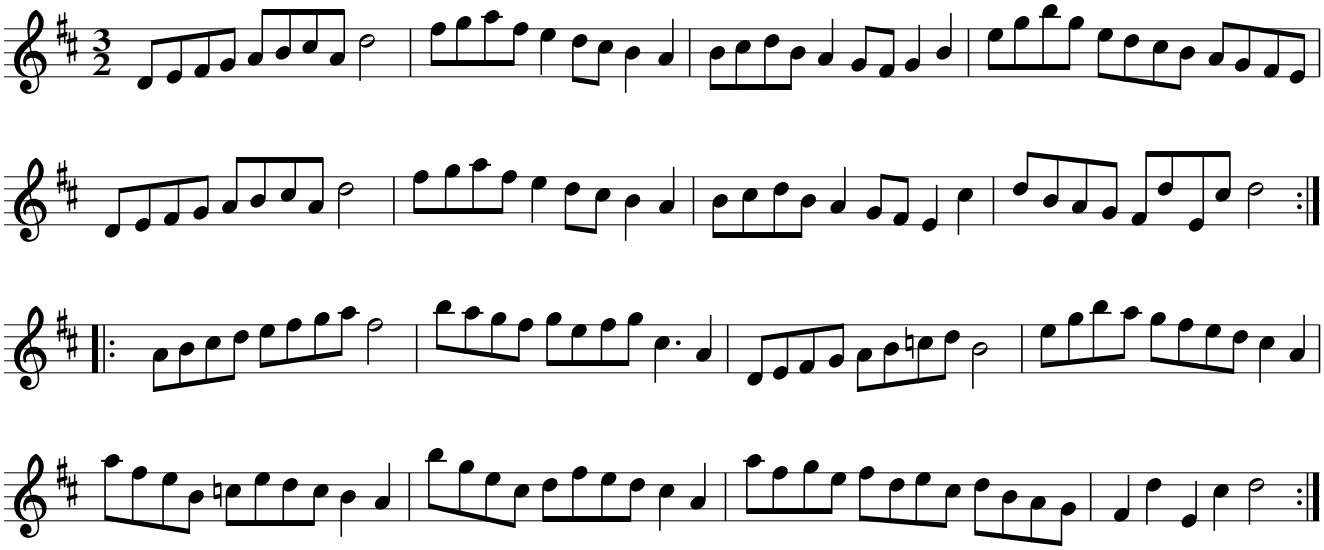

Book: Walsh
Notes: